

Patient report

Bio-Rad DATE: 06/21/2019
D-10 TIME: 03:13 PM
S/N: #DJ4I016123 Software version: 4.20-2
Sample ID: 10599281
Injection date 06/21/2019 02:51 PM
Injection #: 12 Method: HbA1c
Rack #: --- Rack position: 6

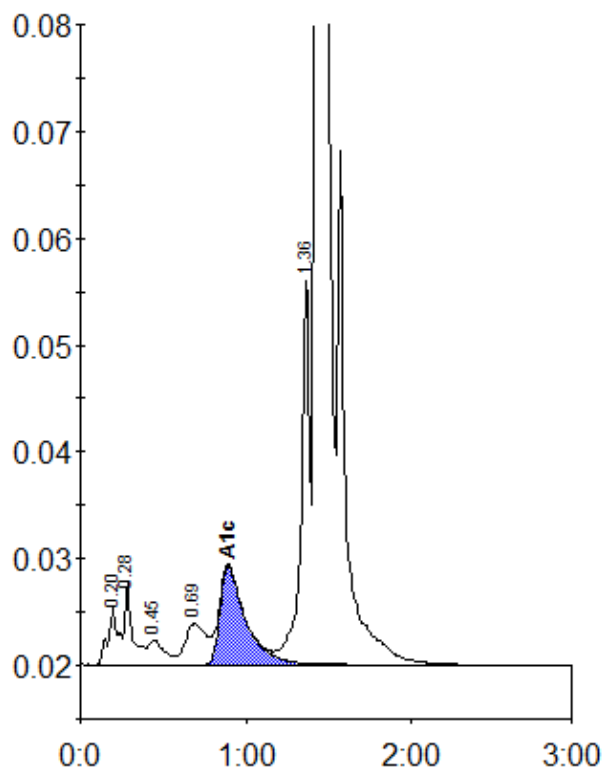

Peak table - ID: 10599281

Peak	R.time	Height	Area	Area %
A1a	0.20	5443	24608	1.0
A1b	0.28	7597	25643	1.1
F	0.45	2335	15776	0.6
LA1c/CHb-1	0.69	3818	33589	1.4
A1c	0.89	9225	99287	5.7
P3	1.36	36376	129150	5.3
A0	1.43	669065	2106577	86.5
Total Area:			2434628	

Concentration:	%
A1c	5.7